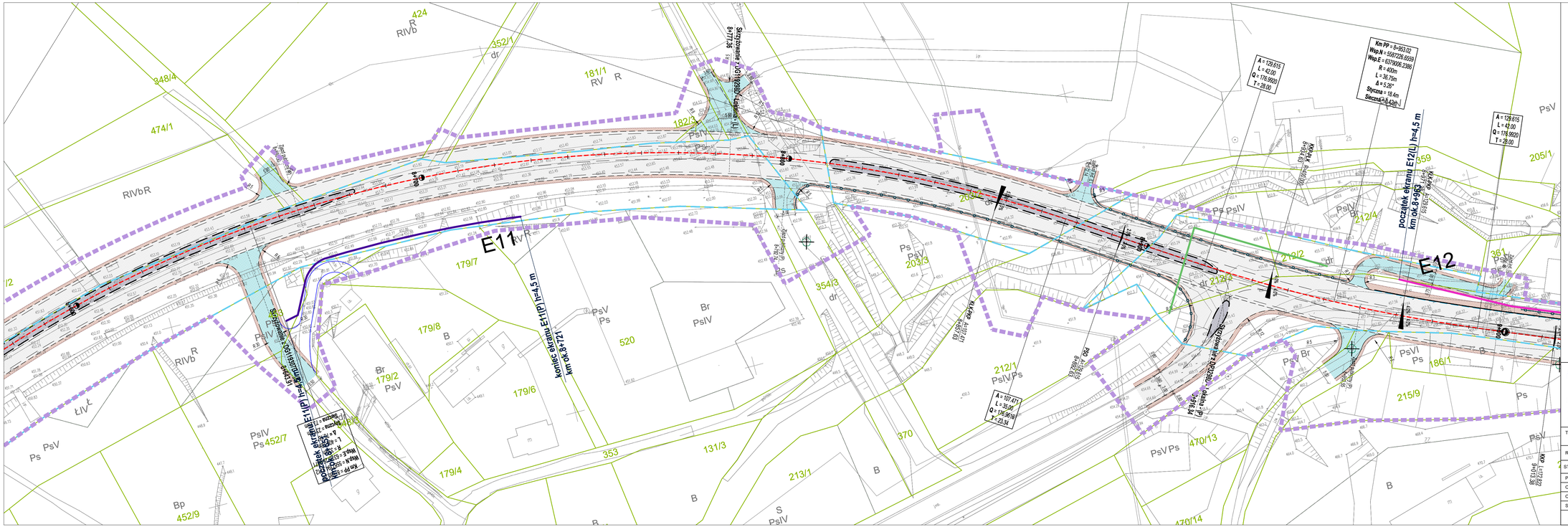
E11
E12
koniec ekranu E11(P) h=4,5 m
km 0k+721
początek ekranu E12(L) h=4,5 m
km 0k+963
Km PP = 8+963.02
Wsp.N = 5587226.6568
Wsp.E = 6379006.6386
R = 400m
L = 36.75m
Δ = 5.26°
Styczna = 18.4m
Siecznik = 0.42m
A = 129.615
L = 42.00
Q = 176.9920
T = 28.00
A = 102.451
L = 35.00
Q = 176.9616
T = 23.54
Km PP = 8+963.02
Wsp.N = 5587226.6568
Wsp.E = 6379006.6386
R = 400m
L = 36.75m
Δ = 5.26°
Styczna = 18.4m
Siecznik = 0.42m